

Kuraya Kiyomizu-Gojo--Standard Single room

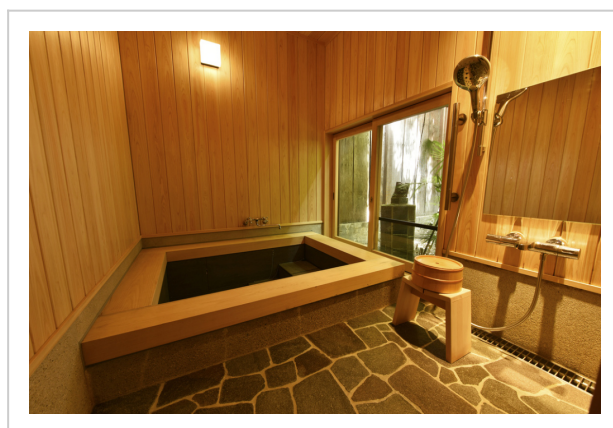
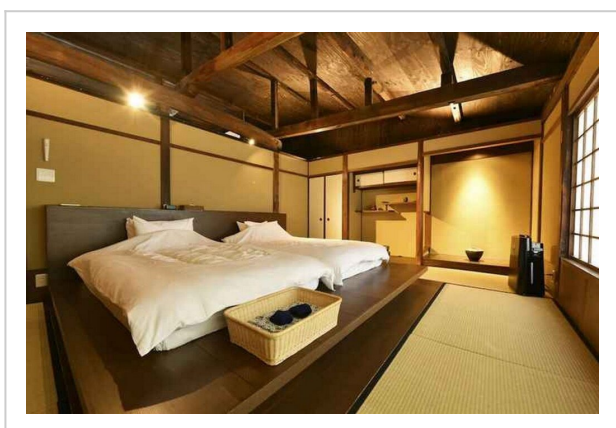
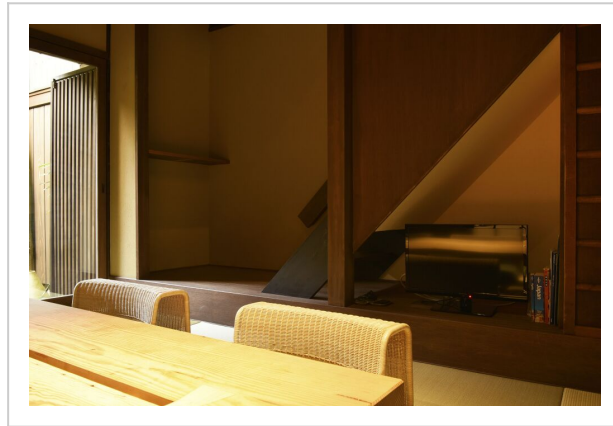
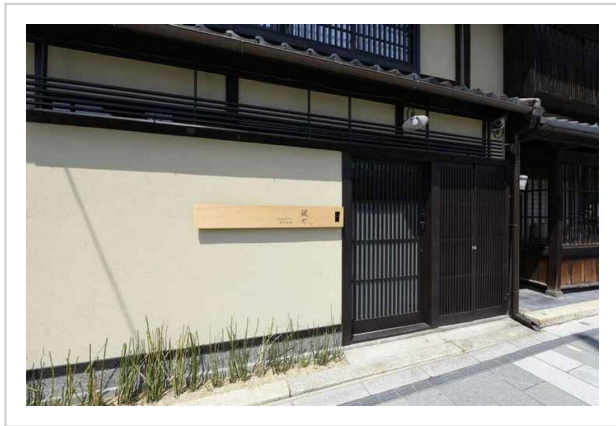

Address: 6-502 Gojobashihigashi, Higashiyama-ku, Kyoto

Bathrooms: 2

Location

Active or laid-back vacation, it's up to you to decide. Cottage «Kuraya Kiyomizu-Gojo» is located in Kyoto. This cottage is located in 3 km from the city center. You can take a walk and explore the neighbourhood area of the cottage — Kyoto National Museum, Sanjusangendo Temple and Kenninji Temple.

At the cottage

Want to be always on-line? Wi-Fi is available. At the guests' disposal, there's also a safe-deposit box. The staff of the cottage will be happy to talk to you in English, Japanese and Korean.

Room amenities

In the room, there is a shower and a TV. Please note that the listed services may not be available in all the rooms.

Amenities:

- | | |
|---|---------------------|
| • Air conditioning | • Bathtub |
| • Smoke-free property | • Shower |
| • Heating | • Wardrobe/Closet |
| • Garden | • Toiletries |
| • Express check-out | • Safe-deposit box |
| • All Spaces Non-Smoking (public and private) | • Luggage storage |
| • No elevators | • Breakfast |
| • Non-smoking rooms | • Microwave oven |
| • Fridge | • Kettle |
| • TV | • Free Wi-Fi |
| • Hairdryer | • Beach/pool towels |
| • Shower/Bathtub | |
-