Global Luxury Suites at The Financial District--2 Bedrooms Standard room with balcony







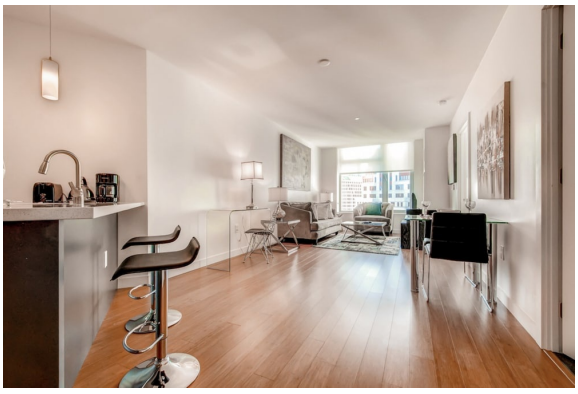

Address: Kingston Street, Boston

Bathrooms: 2

Location

Looking for a home comfort: apartment «Global Luxury Suites at The Financial District» is located in Boston. This apartment is located 1 km from the city center. You can take a walk and explore the neighbourhood area of the apartment — Orpheum Theater, Colonial Theatre and Province House Steps.

At the apartment

Free Wi-Fi is available on the territory. Ask for more information when checking in. Sports fans are

going to love a fitness center. Accessible for guests with disabilities: the elevator helps them to go to the highest floors. At the guests' disposal, there's also a laundry and a concierge.

Room amenities

Here's what you'll find in the room to have a rest after a long day: a shower and a TV. Please note that the listed services may not be available in all the rooms.

Amenities:

- Air conditioning
- Elevator/lift
- Smoke-free property
- Television in lobby
- Dishwasher
- All Spaces Non-Smoking (public and private)
- Reception desk
- Non-smoking rooms
- Fridge
- Cable TV
- Hairdryer
- Flat-screen TV
- Shower
- Toiletries
- Iron and board
- Laundry
- Concierge services
- Telephone
- Coffee/tea for guests
- Kitchen
- Microwave oven
- Bottled water
- Free Wi-Fi
- Internet access